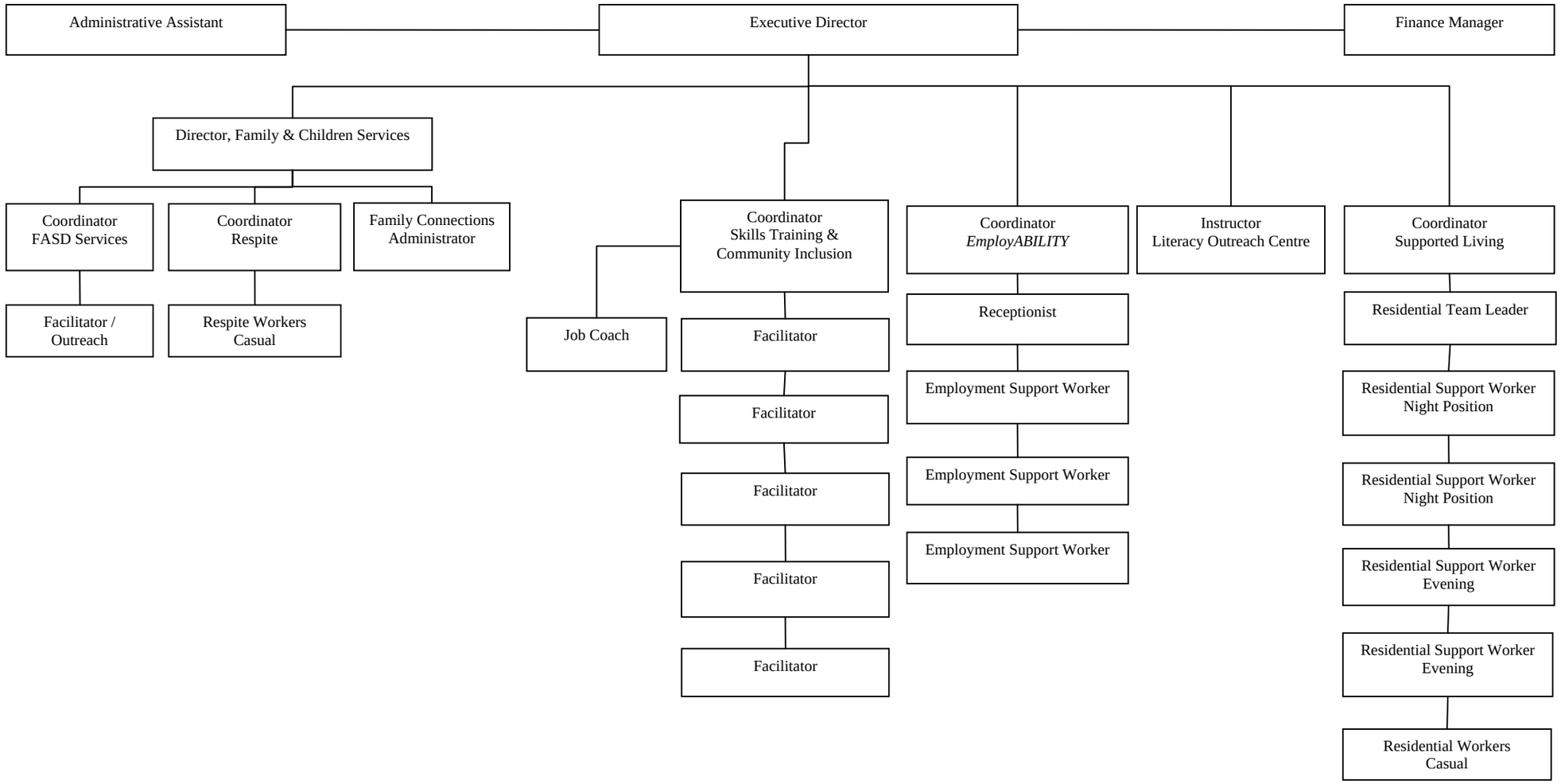Yellowknife Association for Community Living – January 18, 2012