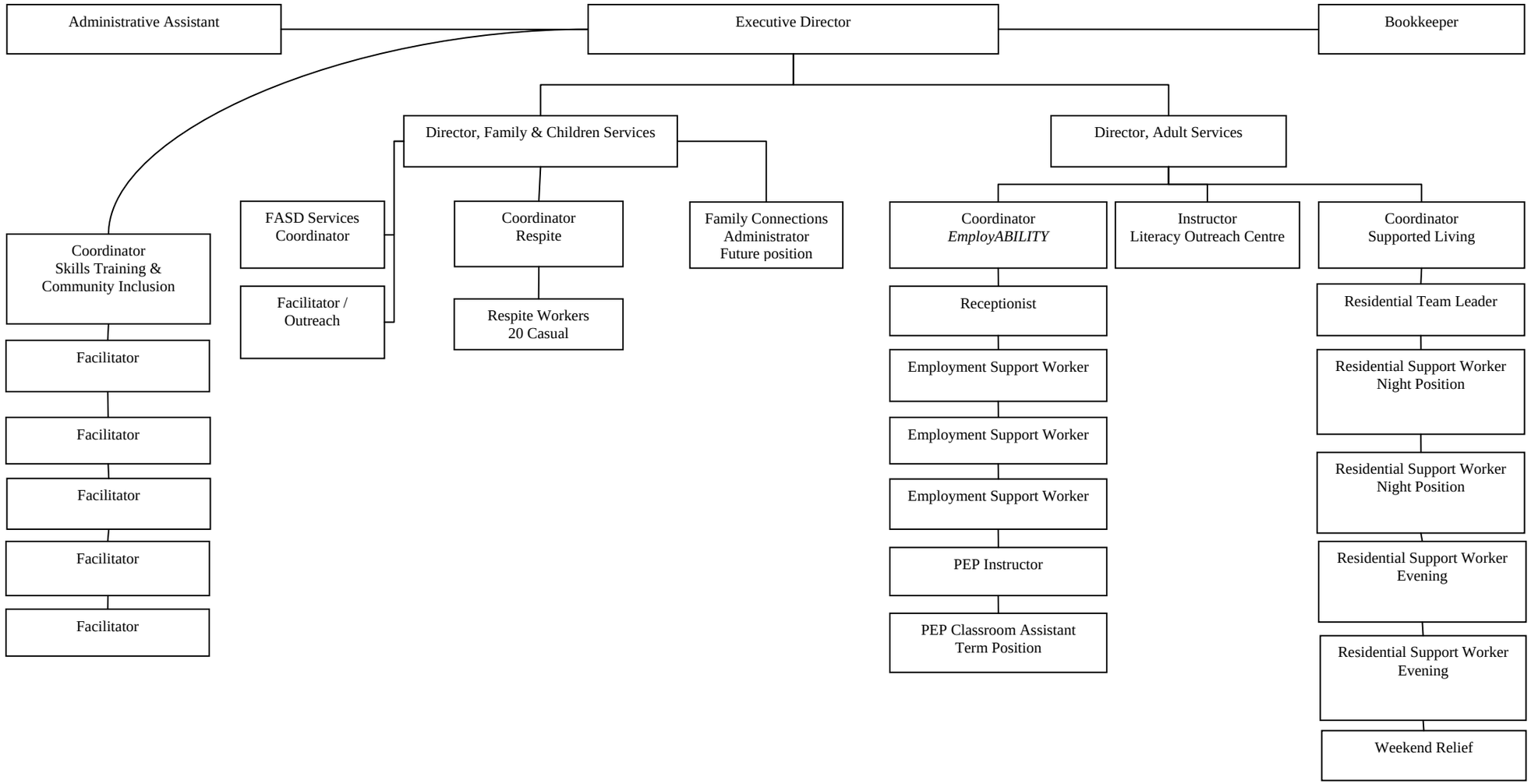Yellowknife Association for Community Living – May 28, 2009